



Bergische Universität Wuppertal

UNISERVICE Qualität in Studium und Lehre
Gaußstraße 20
42119 Wuppertal

Telefon: (0202) 439 - 2917

E-Mail: evasys@uni-wuppertal.de

Universität Wuppertal - QSL - Gaußstraße 20- 42119 Wuppertal

Prof. Ralf Koppmann (PERSÖNLICH)

Auswertungsbericht Lehrveranstaltungsevaluation an die Lehrenden

Sehr geehrter Herr Prof. Koppmann,

Sie erhalten hier die Ergebnisse der automatisierten Auswertung der Lehrveranstaltungsevaluation zur Veranstaltung "Introduction to Atmospheric Physics"

Fragebogen Typ VOR_E:

Der zuerst angegebene Globalindikator setzt sich aus folgenden Skalen des Fragebogens zusammen:

- Presentation of the learning material
- Structure
- Supervision / Support
- Overall evaluation
- Motivation
- Personal data

Als nächstes werden die einzelnen Mittelwerte der oben genannten Skalen aufgeführt.

Im zweiten Teil des Auswertungsberichts werden die Mittelwerte aller einzelnen Fragen aufgelistet.

Der Wert 1 kennzeichnet aus Sicht der Studierenden eine maximale Veranstaltungsgüte, der Wert 5 eine minimale Veranstaltungsgüte.

Diese Nachricht gilt gleichzeitig als Bescheinigung dafür, dass eine Lehrveranstaltungsbewertung für die o.g. Veranstaltung durchgeführt wurde.

Mit freundlichen Grüßen
Ihr QSL-Team

Prof. Ralf Koppmann



Introduction to Atmospheric Physics (D0718_1516_527)
Erfasste Fragebögen = 11

Globalwerte

Globalindikator

1. Presentation of the learning material
2. Structure
3. Supervision / Support
4. Overall evaluation

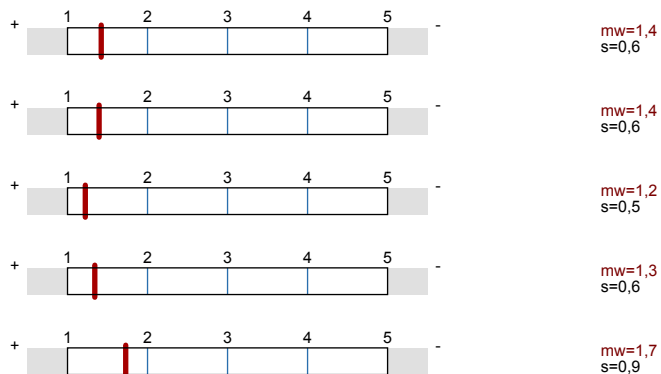

Auswertungsteil der geschlossenen Fragen

Legende

Fragestext

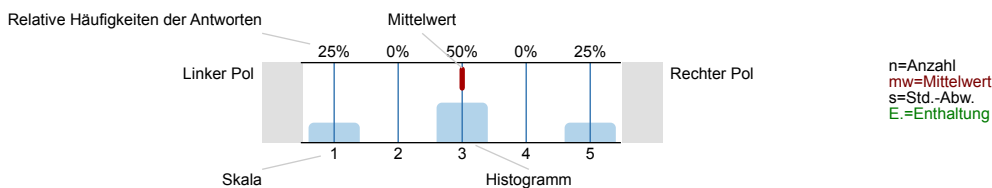

1. Presentation of the learning material

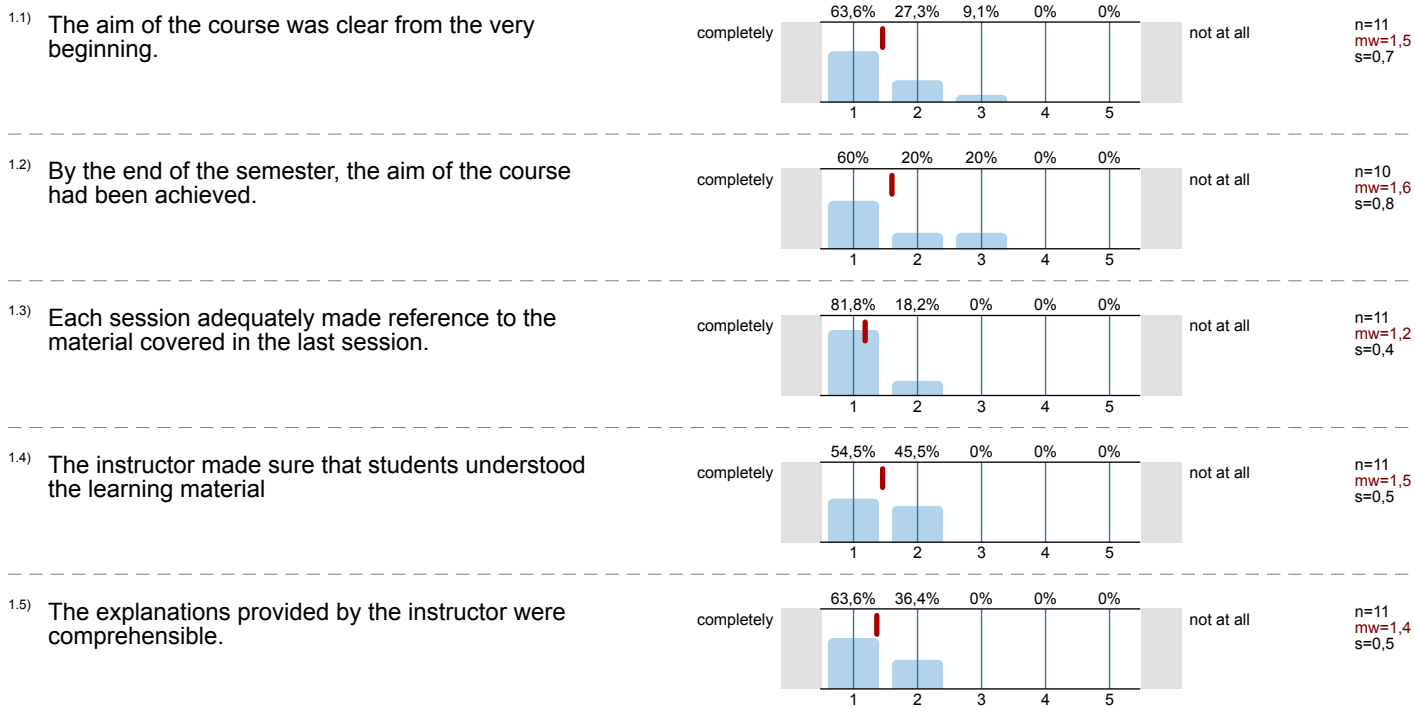

1.6) The instructor appeared to be well-prepared.

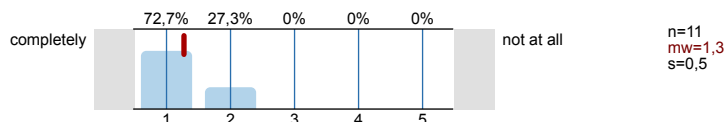

1.7) The media incorporated in the course (board, transparencies, presentations, ...) contributed to the understanding of the learning material.

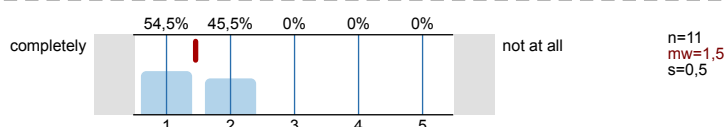

2. Structure

2.1) The course is part of a module.



2.2) This part of the module is in line with the module as a whole.

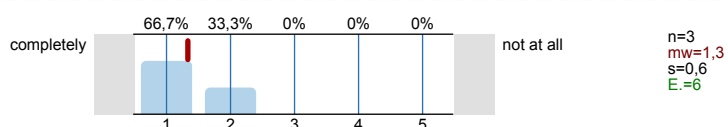

2.3) The material of the course corresponds to the description of the module.

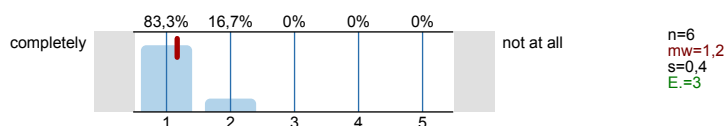

3. Supervision / Support

3.1) The instructor was able to answer questions posed in class satisfactorily.

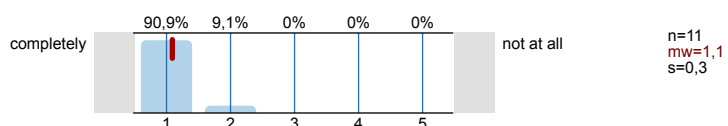

3.2) The requirements for earning a "Schein" were clearly stated.

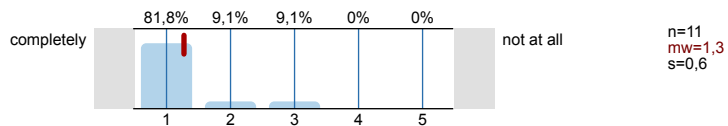

3.3) There was sufficient opportunity to speak with the instructor during his or her office hours.

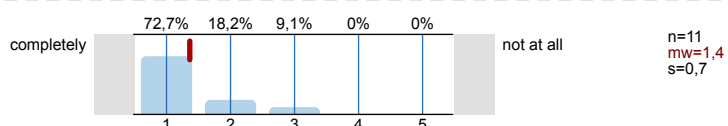

3.4) In general, the instructor offered adequate assistance and support in regard to the learning of course material.

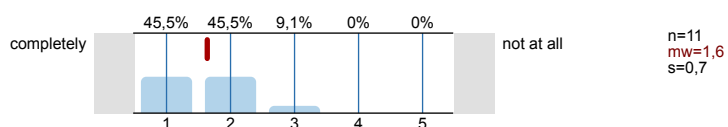

3.5) The instructor discriminates against certain students.

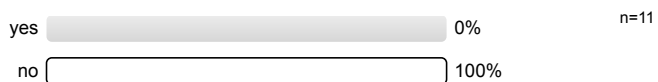

4. Overall evaluation

4.1) The overall effectiveness of this course was

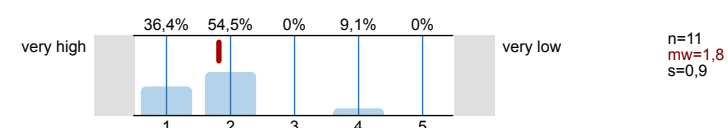

4.2) In general, I found the course to be

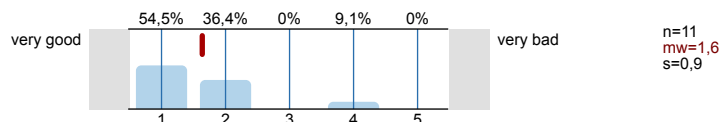

4.3) The difficulty level of the material covered in this course was

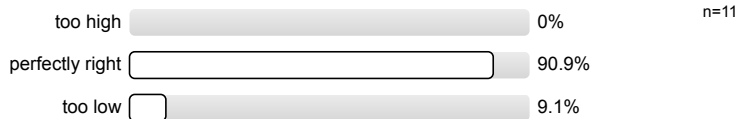

4.4) The pace at which the instructor covered course material was

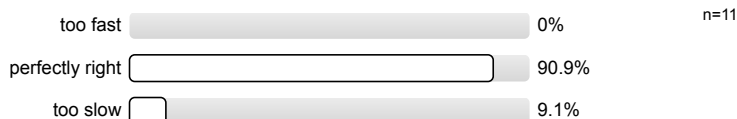

5. Time expenditure

5.1) How often did you attend this course?

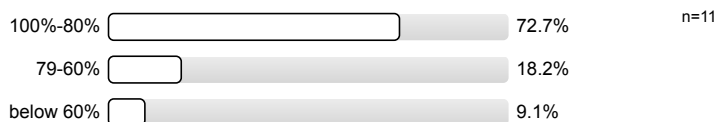

5.2) How much time did you spend per week in order to prepare for this course (not taking into account the actual time spent in the course or in preparation for your examinations)?

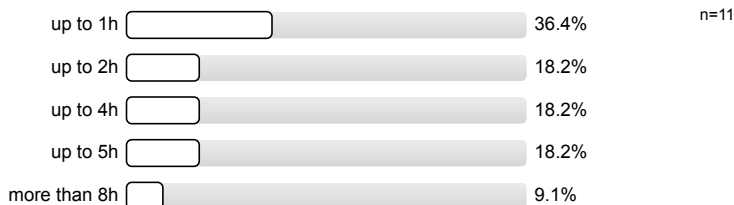

5.3) I always prepared for the course adequately.

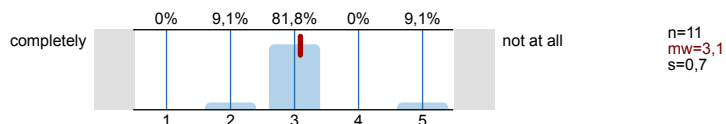

5.4) I had no problems finding time to follow up on the material covered in class.

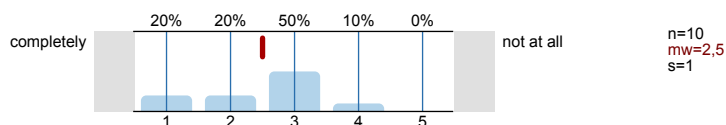

6. Motivation

6.1) I took this course (you may give several reasons)...

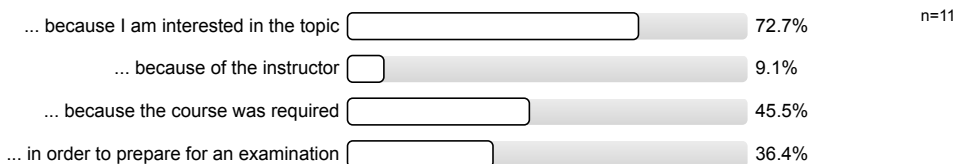

7. Personal data

7.1) Please state your gender



7.2) Which "Fachsemester" are you currently in?

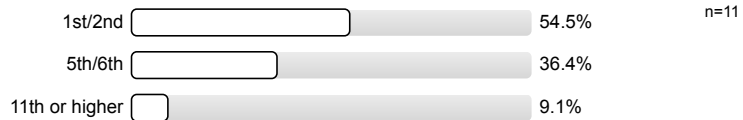

Histogramme zu den Skalafragen

The aim of the course was clear from the very beginning.

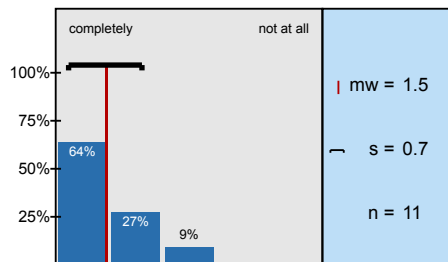

By the end of the semester, the aim of the course had been achieved.

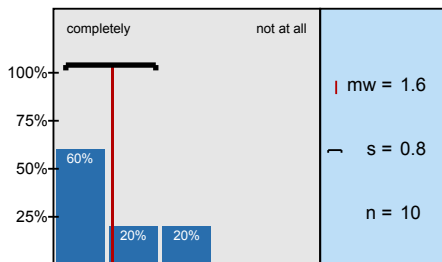

Each session adequately made reference to the material covered in the last session.

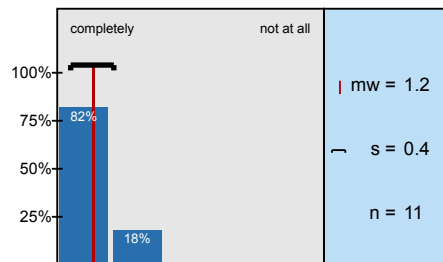

The instructor made sure that students understood the learning material

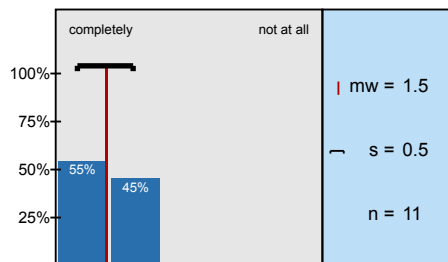

The explanations provided by the instructor were comprehensible.

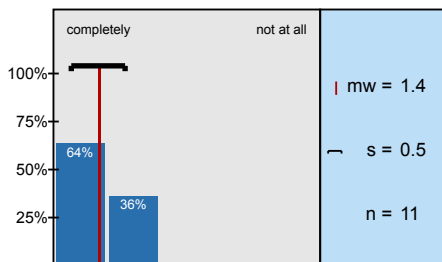

The instructor appeared to be well-prepared.

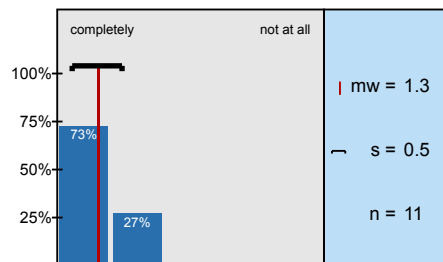

The media incorporated in the course (board, transparencies, presentations, ...) contributed to the

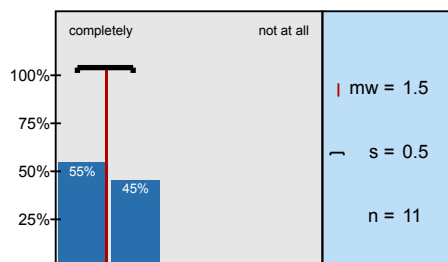

This part of the module is in line with the module as a whole.

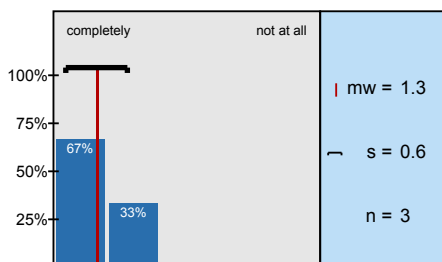

The material of the course corresponds to the description of the module.

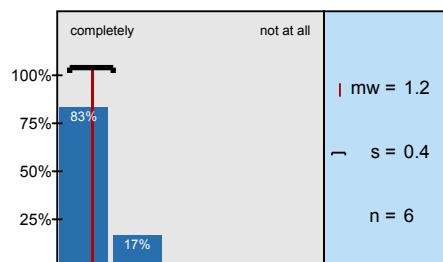

The instructor was able to answer questions posed in class satisfactorily.

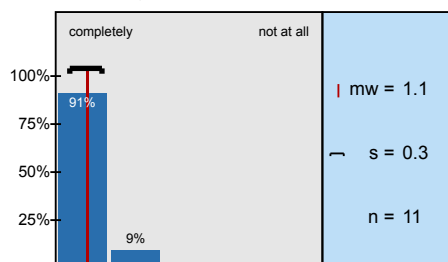

The requirements for earning a "Schein" were clearly stated.

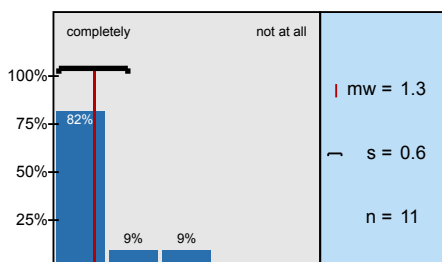

There was sufficient opportunity to speak with the instructor during his or her office hours.

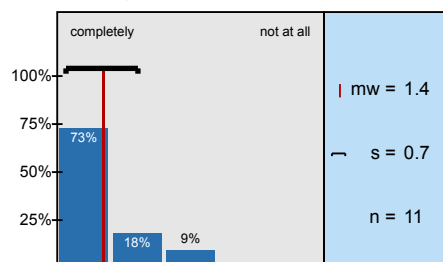

In general, the instructor offered adequate assistance and support in regard to the learning of course

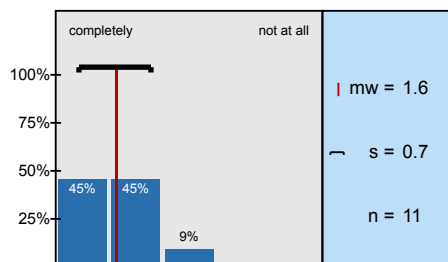

The overall effectiveness of this course was

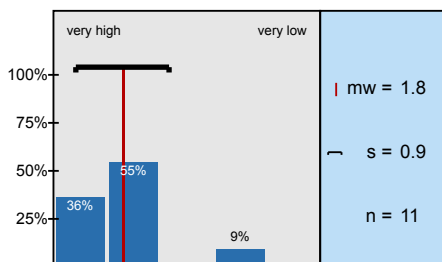

In general, I found the course to be

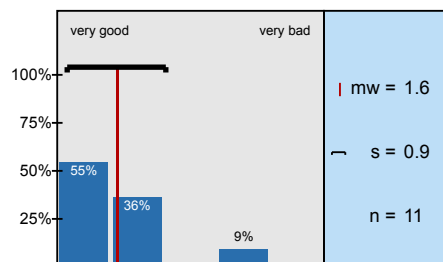

I always prepared for the course adequately.

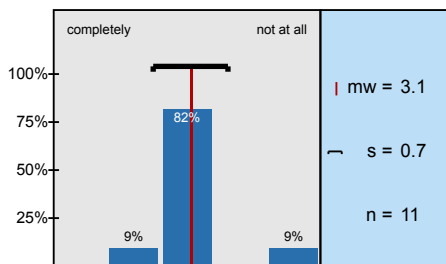

I had no problems finding time to follow up on the material covered in class.

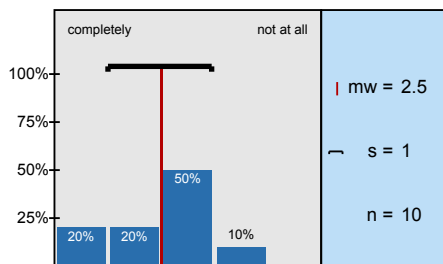







Profillinie



Teilbereich: Fk 4 - Physik
 Name der/des Lehrenden: Prof. Ralf Koppmann, ,
 Titel der Lehrveranstaltung: Introduction to Atmospheric Physics (D0718_1516_527)
 (Name der Umfrage)

Verwendete Werte in der Profillinie: Mittelwert





1. Presentation of the learning material

1.1) The aim of the course was clear from the very beginning.	completely		not at all	n=11	mw=1,5	md=1,0	s=0,7
1.2) By the end of the semester, the aim of the course had been achieved.	completely		not at all	n=10	mw=1,6	md=1,0	s=0,8
1.3) Each session adequately made reference to the material covered in the last session.	completely		not at all	n=11	mw=1,2	md=1,0	s=0,4
1.4) The instructor made sure that students understood the learning material	completely		not at all	n=11	mw=1,5	md=1,0	s=0,5
1.5) The explanations provided by the instructor were comprehensible.	completely		not at all	n=11	mw=1,4	md=1,0	s=0,5
1.6) The instructor appeared to be well-prepared.	completely		not at all	n=11	mw=1,3	md=1,0	s=0,5
1.7) The media incorporated in the course (board, transparencies, presentations, ...) contributed to the understanding of the learning material.	completely		not at all	n=11	mw=1,5	md=1,0	s=0,5



2. Structure

2.2) This part of the module is in line with the module as a whole.	completely		not at all	n=3	mw=1,3	md=1,0	s=0,6
2.3) The material of the course corresponds to the description of the module.	completely		not at all	n=6	mw=1,2	md=1,0	s=0,4

3. Supervision / Support

3.1) The instructor was able to answer questions posed in class satisfactorily.	completely		not at all	n=11	mw=1,1	md=1,0	s=0,3
3.2) The requirements for earning a "Schein" were clearly stated.	completely		not at all	n=11	mw=1,3	md=1,0	s=0,6
3.3) There was sufficient opportunity to speak with the instructor during his or her office hours.	completely		not at all	n=11	mw=1,4	md=1,0	s=0,7
3.4) In general, the instructor offered adequate assistance and support in regard to the learning of course material.	completely		not at all	n=11	mw=1,6	md=2,0	s=0,7

4. Overall evaluation

4.1) The overall effectiveness of this course was	very high		very low	n=11	mw=1,8	md=2,0	s=0,9
4.2) In general, I found the course to be	very good		very bad	n=11	mw=1,6	md=1,0	s=0,9

5. Time expenditure

5.3) I always prepared for the course adequately.

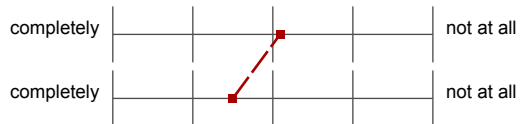

n=11 mw=3,1 md=3,0 s=0,7

5.4) I had no problems finding time to follow up on the material covered in class.



n=10 mw=2,5 md=3,0 s=1,0

Präsentationsvorlage

Introduction to Atmospheric Physics (D0718_1516_527)

Prof. Ralf Koppmann, ,
Erfasste Fragebögen = 11

1. Presentation of the learning material

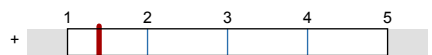

mw=1,4

2. Structure

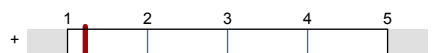

mw=1,2

3. Supervision / Support

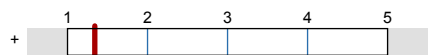

mw=1,3

4. Overall evaluation

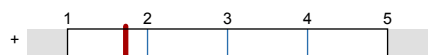

mw=1,7

Auswertungsteil der offenen Fragen

8. Further questions

8.1) Are there any other courses that cover the same material? Did you find this positive or negative?

No, not really. its something new apart from basics from EP 1-4

Experimental Physik I, Theoretische Physik I positiv

No other courses, okay

No other courses as far as I know.

atmospheric detection with radar.

8.2) What did you particularly like about this course? Why?

Easy to follow and a ~~easy~~ comfortable atmosphere.

- material is close to reality, real pictures and videos to further demonstrate the applications, good script (printed)

- script accessible
- many explanations of our daily ~~phenomena~~ phenomena
- good ~~an~~ overview

- English language could be understood well.
- use of media
- "Anschaulich"

good repetition at beginning
good use of presentation/projection

Die Kombination aus "harter" Physik mit den anschaulichen Möglichkeiten, die das Thema bietet.

It's quite interesting.

very intuitive materials to describe the topic.

Because I wanted to know about weather and atmosphere

8.3) What did you particularly dislike about this course? Why? What can be improved in the future in this regard?

late hours for lessons

- lots of trivial math
- too superficial, because of s.o.
- too much trivial physics explained, more atmospheric physics (e.g. Coriolis force)

No stuff.

I have not get used to German handwriting

Nothing in particular.